

APPLICATION FORM FOR A PASSPORT FOR A HORSE/PONY/DONKEY OR MULE

Please complete one form per passport required. Forms should be completed in block capitals.

1. OWNER OF ANIMAL

NAME			
BDS MEMBERSHIP NO. (It is not compulsory to be a BDS Member)			
ADDRESS			
POST CODE		TELEPHONE	
EMAIL			

I certify that the particulars given in this application are correct to the best of my knowledge & belief.

Signed:
Name in block capitals:

2. DETAILS OF ANIMAL FOR WHOM PASSPORT IS TO BE ISSUED

NAME			
TYPE	Horse Donkey <i>Delete where applicable</i> Mule	SEX	Stallion Gelding <i>Delete where applicable</i> Mare
COLOUR		HEIGHT	
DATE OF FOALING			
PLACE WHERE BRED			
BREEDER			
DESCRIPTION	The diagram and information required on the back of this form should be completed & signed by either the owner or a veterinary surgeon as competent authority. If you already have an identity form completed & signed (e.g. on a vaccination certificate) there is no need to complete the form, but send the original identity document with the form. It will be returned to you. Falsification of this identity document is an offence.		

3. SLAUGHTER FOR HUMAN CONSUMPTION

Section IX of the passport, if signed, states that the equine animal is not intended for slaughter for human consumption. An equine animal over the age of 6 months will automatically be signed as not intended for slaughter for human consumption.

The animal described in this application is NOT intended for slaughter for human consumption & I appoint John Parker, President BDS, as my representative for the purpose of signing the Section IX Declaration in the Horse Passport identification document, as required by the regulating authorities.

Signed:

4. MICROCHIP

New passport applications: From 30th June 2009 all horses/donkeys/mules must be microchipped. All applications for new passports must be accompanied by TWO stickers featuring the microchip bar code for the animal. One should be stuck in the box opposite, the other on a peel-free label attached to this form.
(When a vet locates an existing microchip, write number here).

stick ONE bar code here

5. COST OF PASSPORT

BDS Member - Per Passport	£20	Non Member - Per Passport	£30	<i>Cheques should be made payable to The British Driving Society</i>
----------------------------------	------------	----------------------------------	------------	--

6. WHAT NOW?

Please send to The British Driving Society, 83 New Road, Helmingham, Stowmarket, Suffolk IP14 6EA

Remember to enclose:

<input type="checkbox"/> This form completed on both sides	<input type="checkbox"/> Signed cheque
<input type="checkbox"/> Identity document (if applicable)	<input type="checkbox"/> TWO microchip labels

Data will not be shared with anyone other than DEFRA and the National Equine Database (NED) without the written permission of the owner.

<i>Received</i>	<i>Passport No.</i>	<i>Date Issued</i>

IDENTIFICATION DOCUMENT

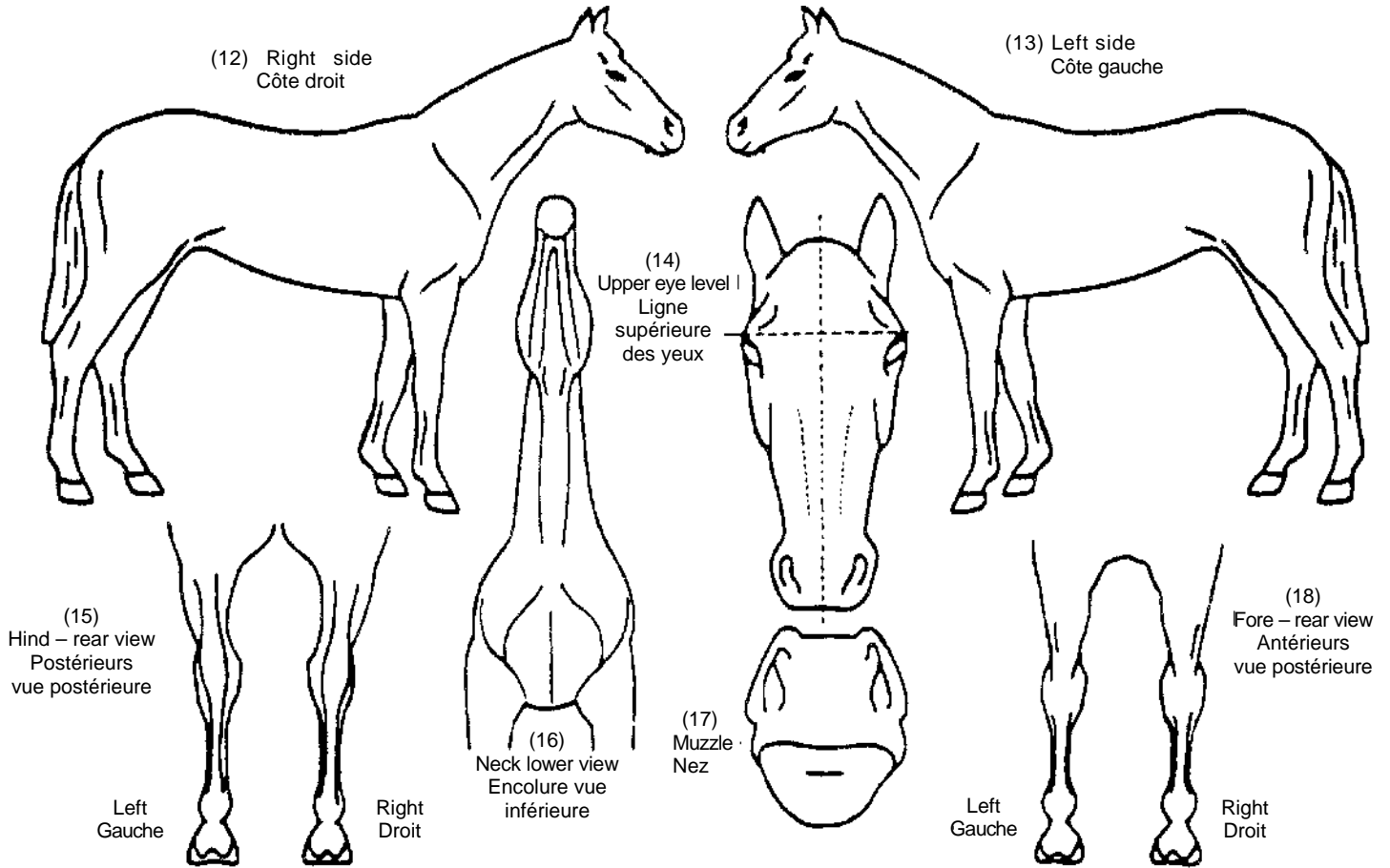

Brand/ Freeze mark	<i>Indicate position of chip by a circle with m in it.</i>
-----------------------	--

Horse Name	
-------------------	--

Breed	By
Out of	By

** It is strongly recommended that the passport for an animal registered with a breed society is obtained from the relevant breed society, not the BDS. In the event that an owner requires a BDS passport for an animal registered with a breed society, the breeding details will have to be completed and stamped by the breed society AFTER THE PASSPORT HAS BEEN ISSUED. Legislation requires breeding details to be stamped by the breed society as the competent authority.

Sex	Colour:
------------	----------------

Head	
-------------	--

Legs	Foreleg L	Foreleg R:
	Hindleg L	Hindleg R:

Body	
-------------	--

Markings	
-----------------	--

Description taken with dam by	
--------------------------------------	--

District	
-----------------	--

Name, address & signature of competent authority making identification. Block capitals. If vet please stamp.	Veterinary Surgeon to ✓ whichever statement is applicable & sign. <input type="checkbox"/> I confirm that I have microchipped the above animal and no evidence of previous chipping or marking has been detected. <input type="checkbox"/> I confirm that I have located an existing microchip, the number of which is given in Box 4 overleaf.
---	---

Date:	
--------------	--